

ELEVATION

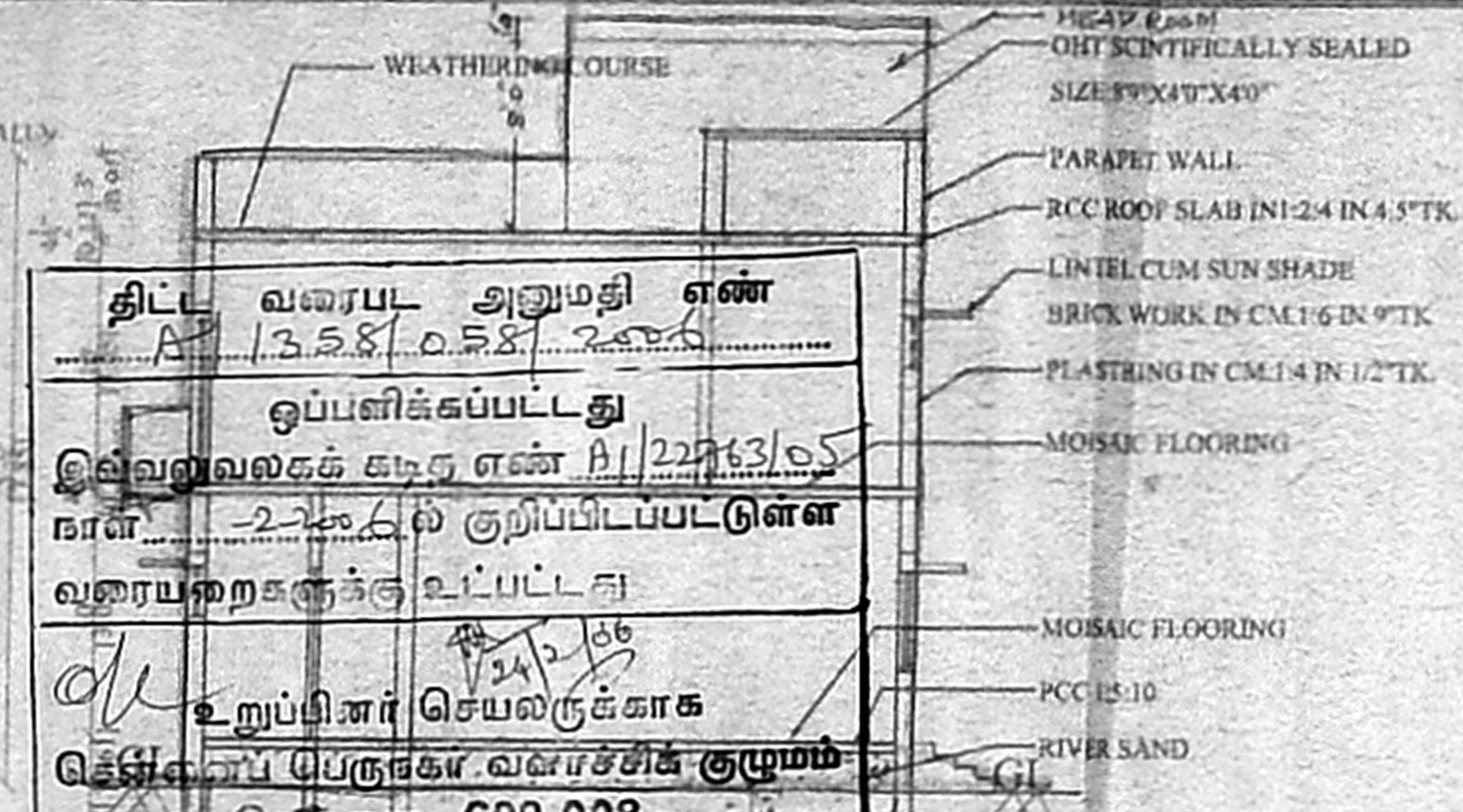

SECTION-AB

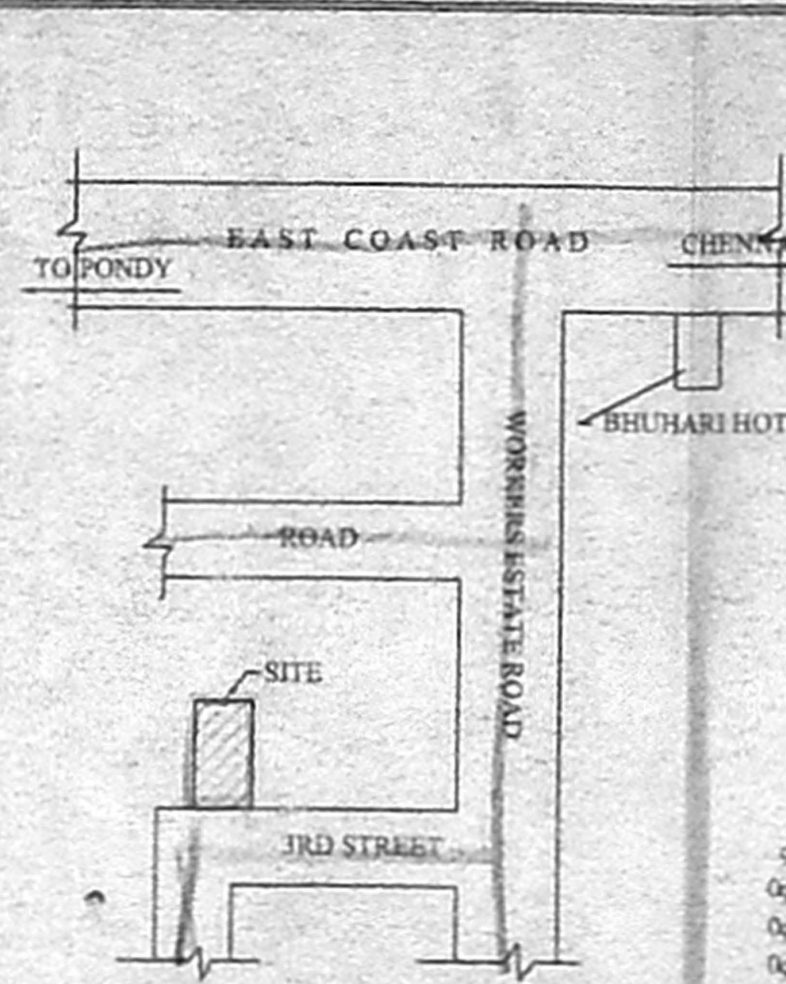

KEY PLAN N.T.S.

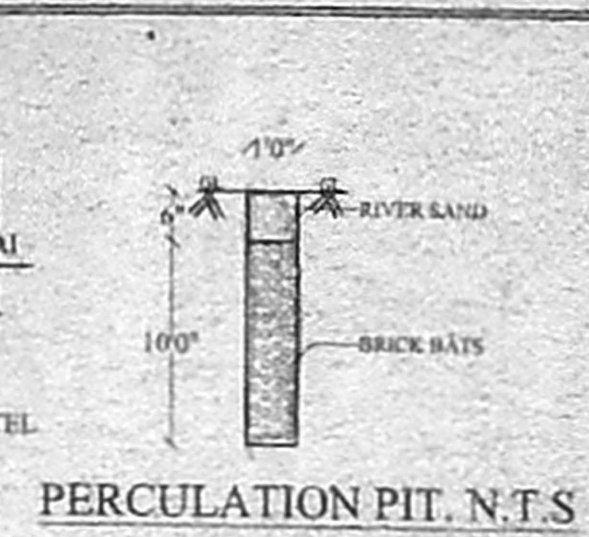

PERCOLATION PIT, N.T.S.

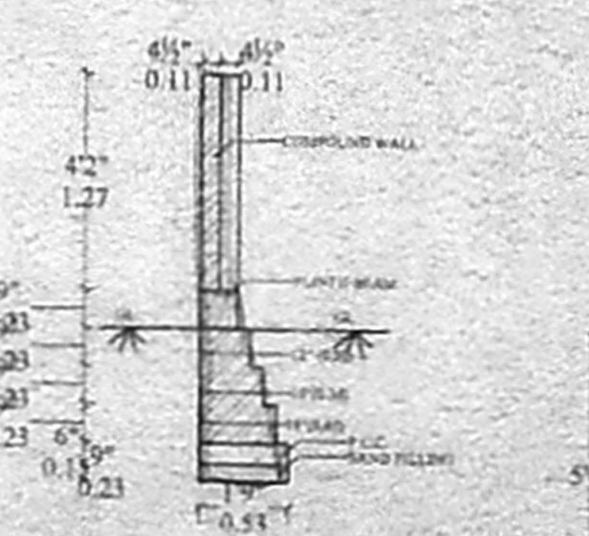

COMPOUND WALL DETAIL (SCALE: 0.1"=40")

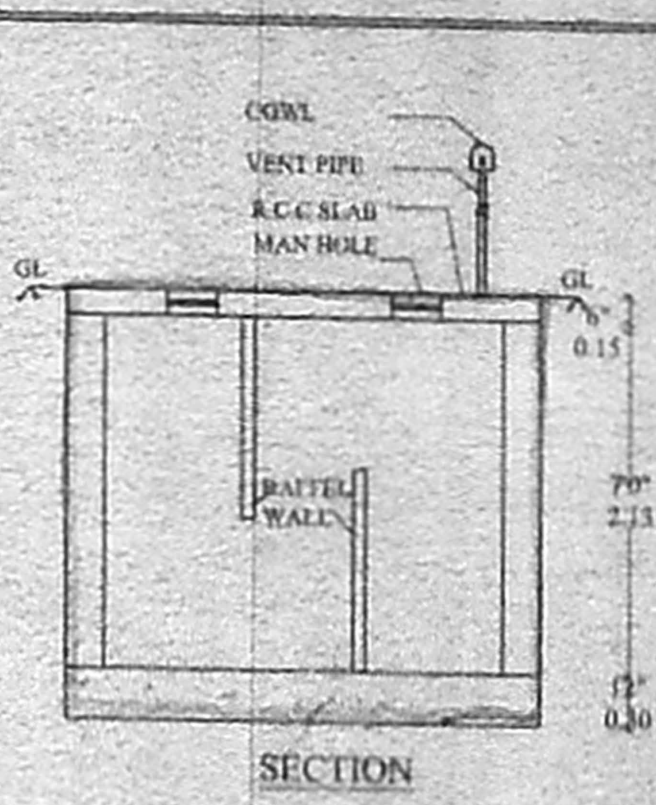

SECTION

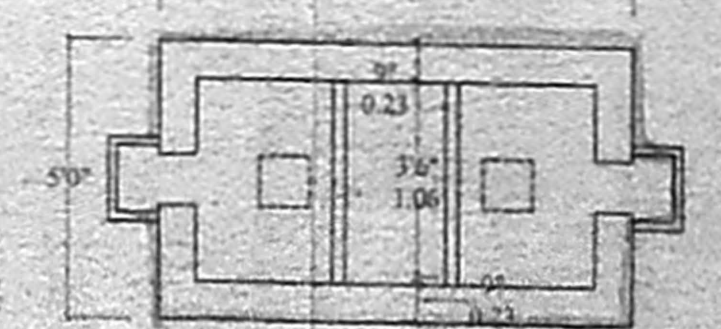

SEPTIC TANK DETAIL (SCALE: 0.1"=40")

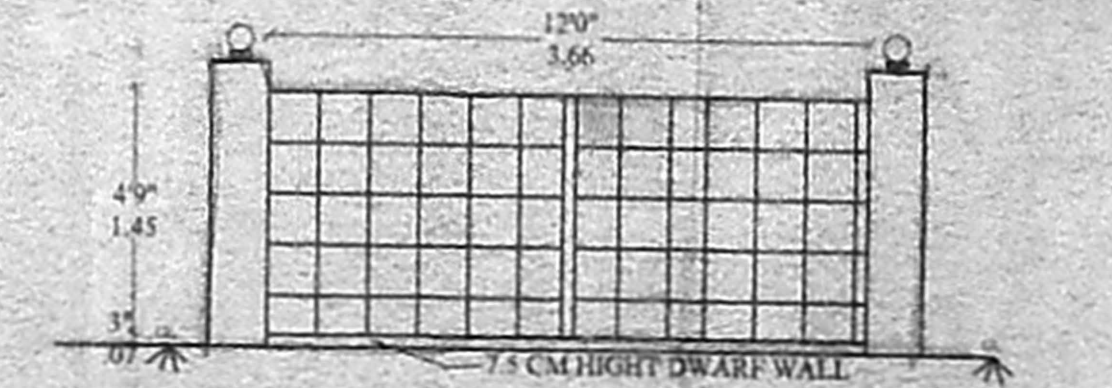

TYPICAL GATE DETAILS & COMPOUND WALL ELEVATION (SCALE: 1"=40')

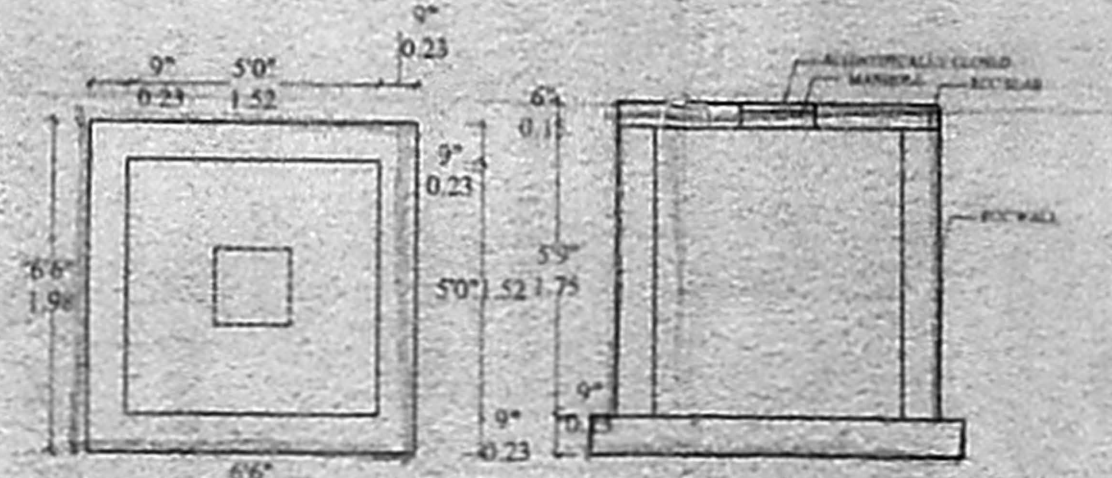

SUMP DETAILS (SCALE: 1"=40')

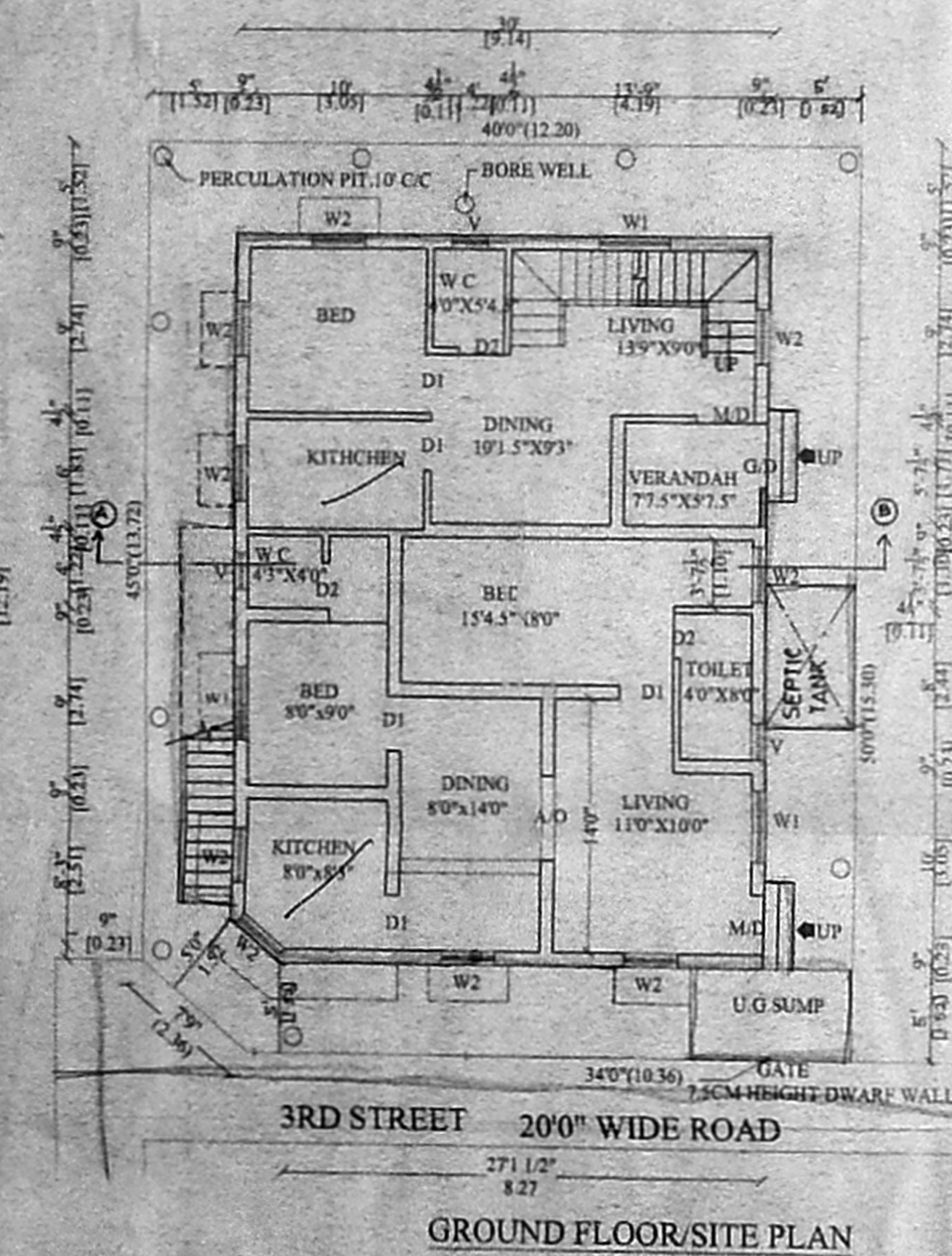

GROUND FLOOR/SITE PLAN

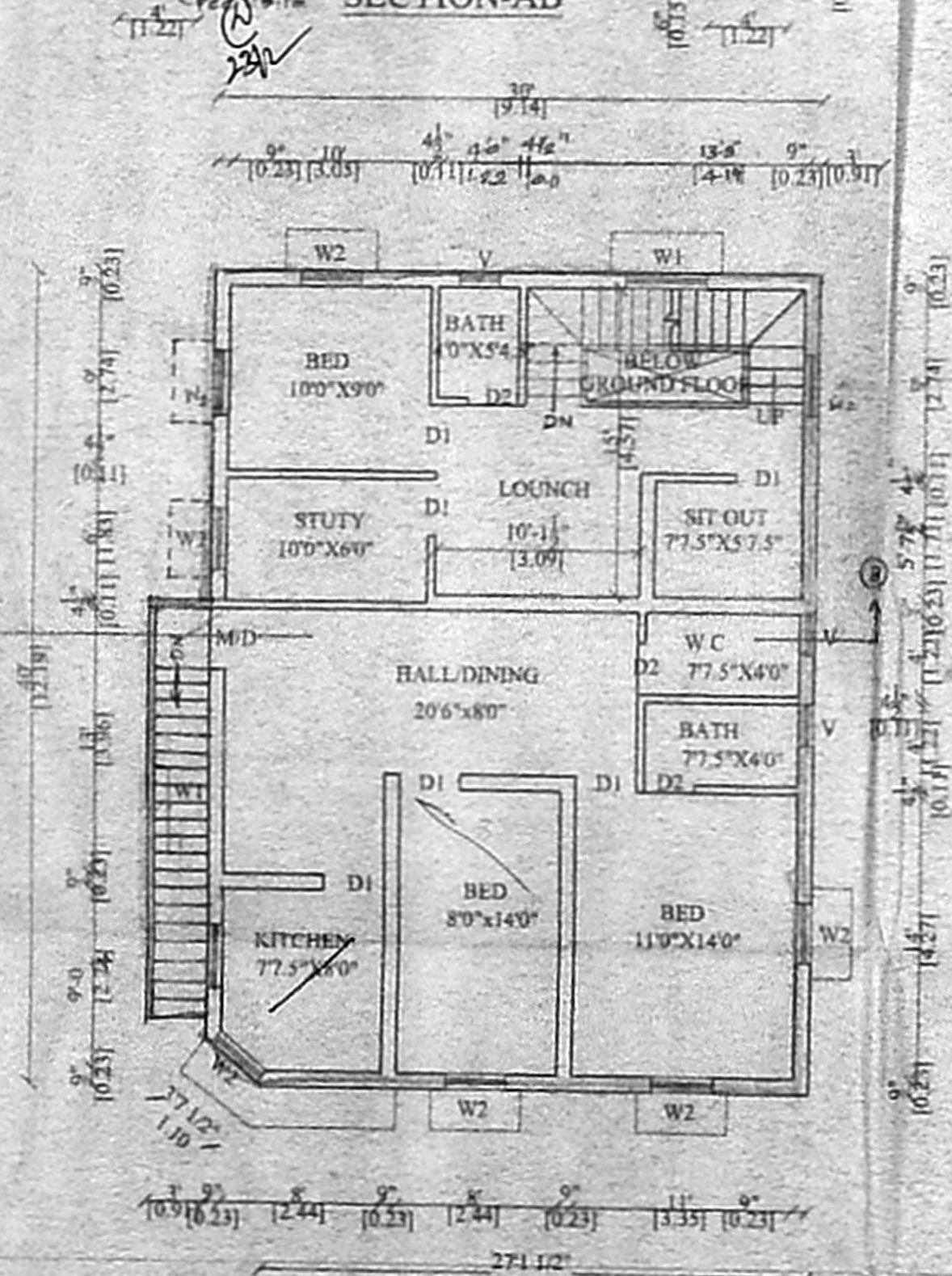

FIRST FLOOR

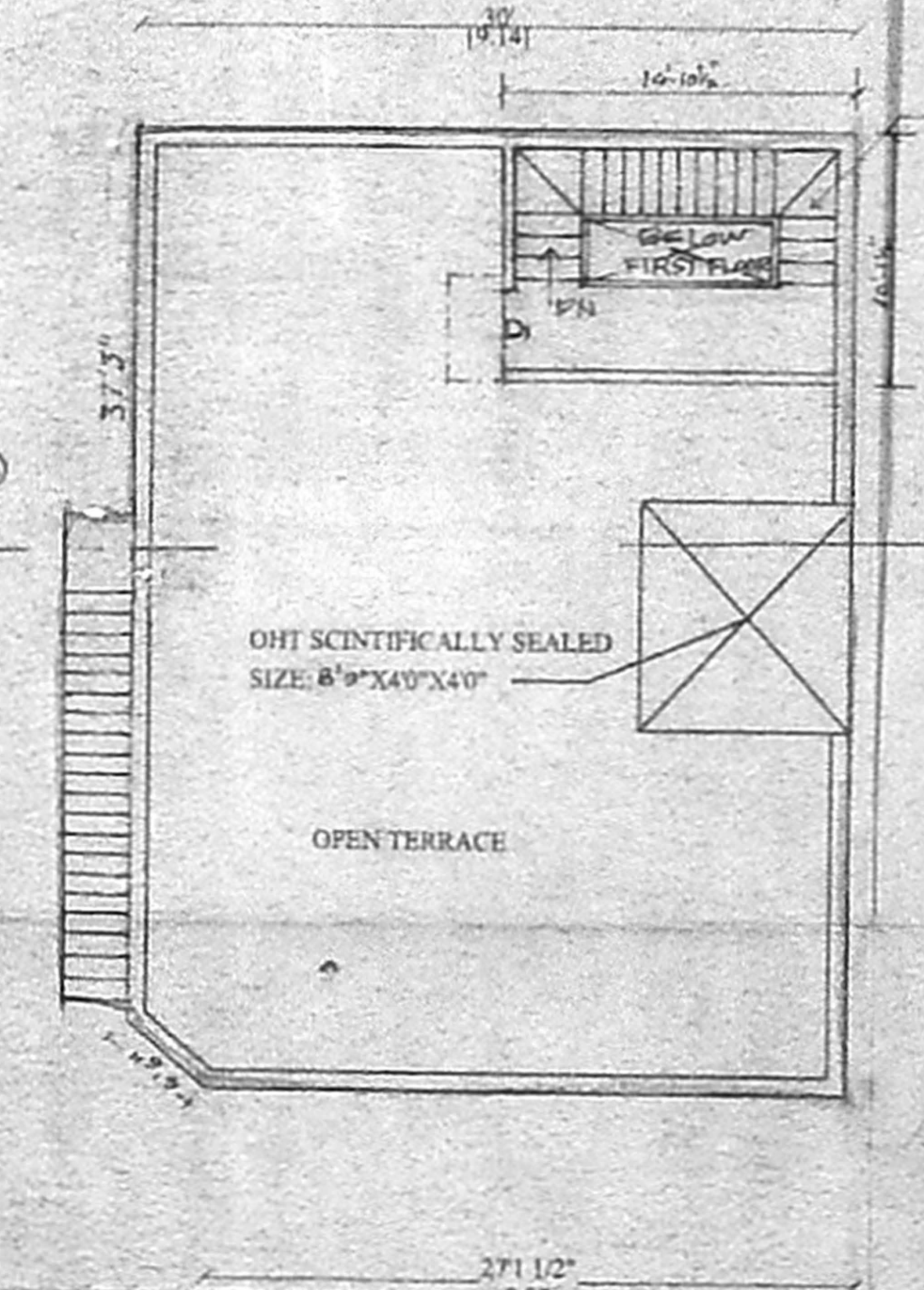

TERRACE PLAN

திட்ட வரைபட அனுமதி எண்
 P/1328/058/2005
 ஒப்பளிக்கப்பட்டது
 இவ்வலுவலகக் கட்டுரை எண் P/22763/05
 நாள் 22.06.05ல் குறிப்பிடப்பட்டுள்ள
 வரையறைகளுக்கு உட்பட்டது
 உறுப்பினர் செயலருக்காக
 கீழ்க்கண்ட பெருங்கல் வளர்ச்சித் துறம்
 தொலைபேசி - 600 008.

PLAN SHOWING THE PROPOSED
 RESIDENTIAL BUILDING AT PLOT NO.99
 3RD STREET, WORKERS ESTATE, NEELANGARAI VILLAGE,
 TAMBARAM TALUK, KANCHI PUNNAM
 DISTRICT, PUNITHA THOMAIYAR
 MALAI PT. UNION., S.NO.95 PART,
 NOTE:
 EXG.GROUND PLAN SANCTIONED VIDE NO:10035/77-78
 DT:10-4-78

AREA STATE MENT 86.5 x 39.4

PLOT EXTENT	: 1937.00 SFT 180.00SQ.M
GROUND FLOOR	: 1135.53 SFT 111.10 SQ.M
FIRST FLOOR	: 1195.53 SFT 111.10 SQ.M
TOTAL	: 2391.06 SFT 222.21 SQ.M
PLOT COVERAGE	61.72%
F.S.I	1.23

JOINERY DETAILS		COLOUR INDEX	
M/D DOOR	3'6"x7'0"	PROPOSED	
D1 DOOR	3'0"x7'0"	ROAD	
D2 DOOR	2'6"x7'0"	BOUNDRY	
W1 WINDOW	4'0"x4'0"		
W2 WINDOW	3'0"x4'0"		
V VENTILATOR	2'0"x2'0"		

NORTH:

OWNER: C. Shanthy, N. Jayanthi

SCALE: 1"=8'0" (1"=100)

DATE: 26-2-05

CONSULTANT: K. VELAYUDAM, D.C.E., Class II Licensed Surveyor, No. 842, Corporation of Chennai, New No. 35, Old No. 80, East Coast Road, Chennai-41, Cell No. 9449037505

SHIRDI PLANNERS: #16, Old no.80, East Coast Road, Thiruvannam, Chennai-41, Cell No. 9449037505

LICENCED SURVEYOR